

ABELL
SURVEYING & MAPPING
1140 SEQUOIA STREET • DELAVAN, WISCONSIN 53115
414-728-6737

N



SCALE 1"=30'

LEGEND

- ⊗ -IRON PIPE FOUND
- -CONCRETE MONUMENT FOUND
- ~ -POSEY PIN FOUND
- -POSEY PIN FOUND, 1" DIA.
- -IRON PIPE SET
- CS -CONCRETE STOOP
- BE -BASEMENT ENTRY
- △ -UTILITY POLE
- -UTILITY PED.
- -GUY WIRE
- -OVERHEAD UTILITY LINES
- () -RECORDED AS

NOTE: BEARINGS ARE REFERENCED TO THE
RECORDED SUBDIVISION PLAT.

ORDERED BY: TONY NOVAK
2416 S. 7th AVENUE
NORTH ROVERSIDE, IL 60546

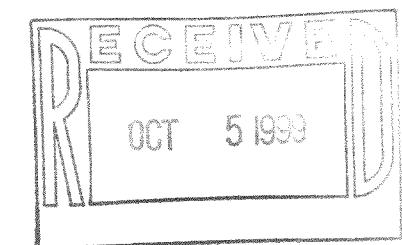

I HEREBY CERTIFY THAT I HAVE SURVEYED THE ABOVE DESCRIBED PROPERTY AND THAT THE ABOVE MAP IS A TRUE REPRESENTATION THEREOF AND SHOWS THE SIZE AND LOCATION OF THE PROPERTY, ITS EXTERIOR BOUNDARIES, THE LOCATION OF ALL VISIBLE STRUCTURES AND DIMENSIONS OF ALL PRINCIPAL BUILDINGS THEREON, BOUNDARY FENCES, APPARENT EASEMENTS, ROADWAYS AND VISIBLE ENCROACHMENTS, IF ANY, TO THE BEST OF MY KNOWLEDGE AND BELIEF.

THIS SURVEY IS MADE FOR THE USE OF THE PRESENT OWNERS OF THE PROPERTY, AND ALSO THOSE WHO PURCHASE, MORTGAGE, OR GUARANTEE THE TITLE THERETO WITHIN ONE (1) YEAR FROM DATE HEREON.

David F. Abell

DAVID F. ABELL
WISCONSIN REGISTERED LAND SURVEYOR, S-1596

August 10, 1999

DATE: August 10, 1999 JOB NUMBER - 99133
NOTE: THIS IS NOT A CERTIFIED COPY UNLESS SEALED.

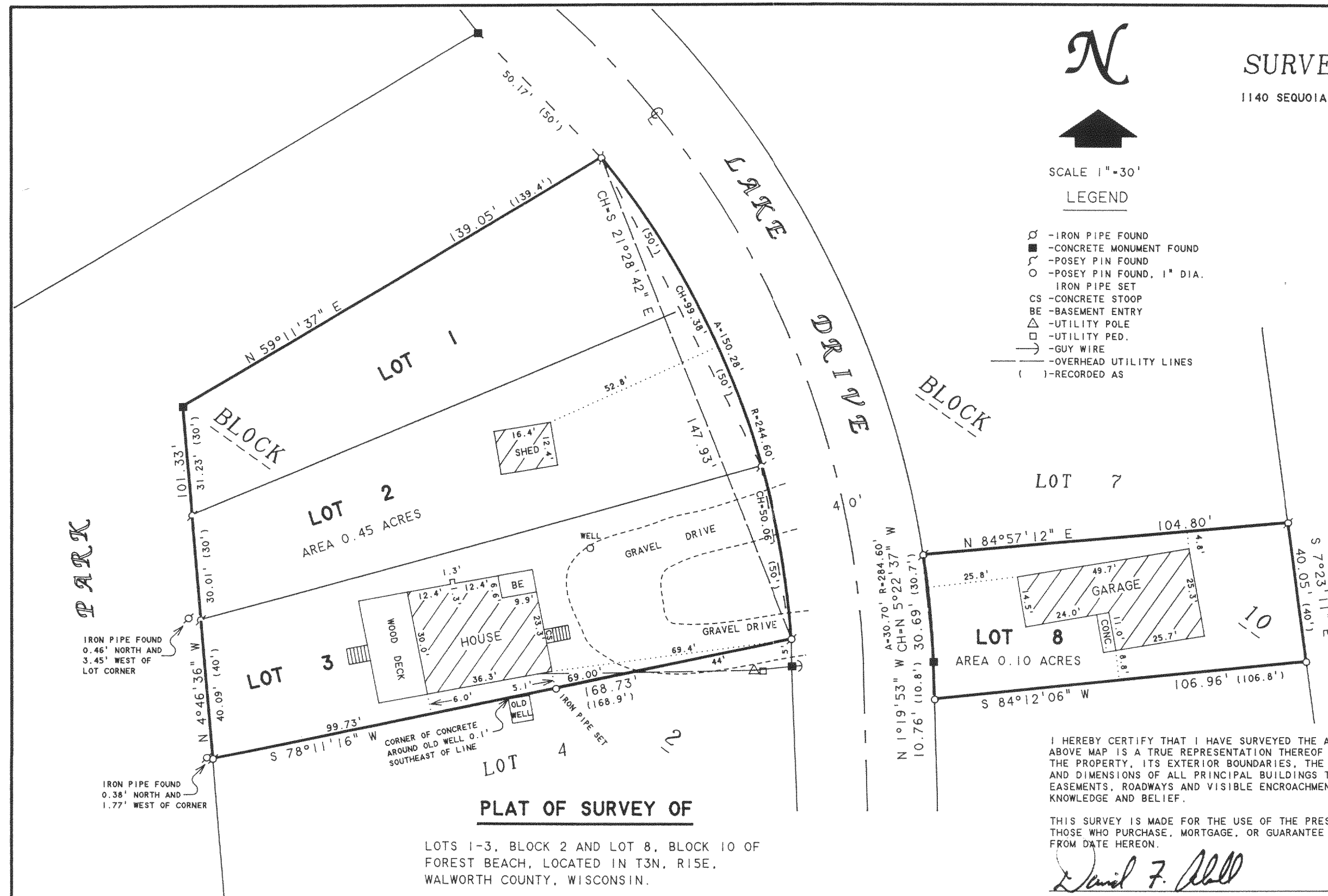

CFB-4
CFB-65

315-680